Comune di Vimodrone
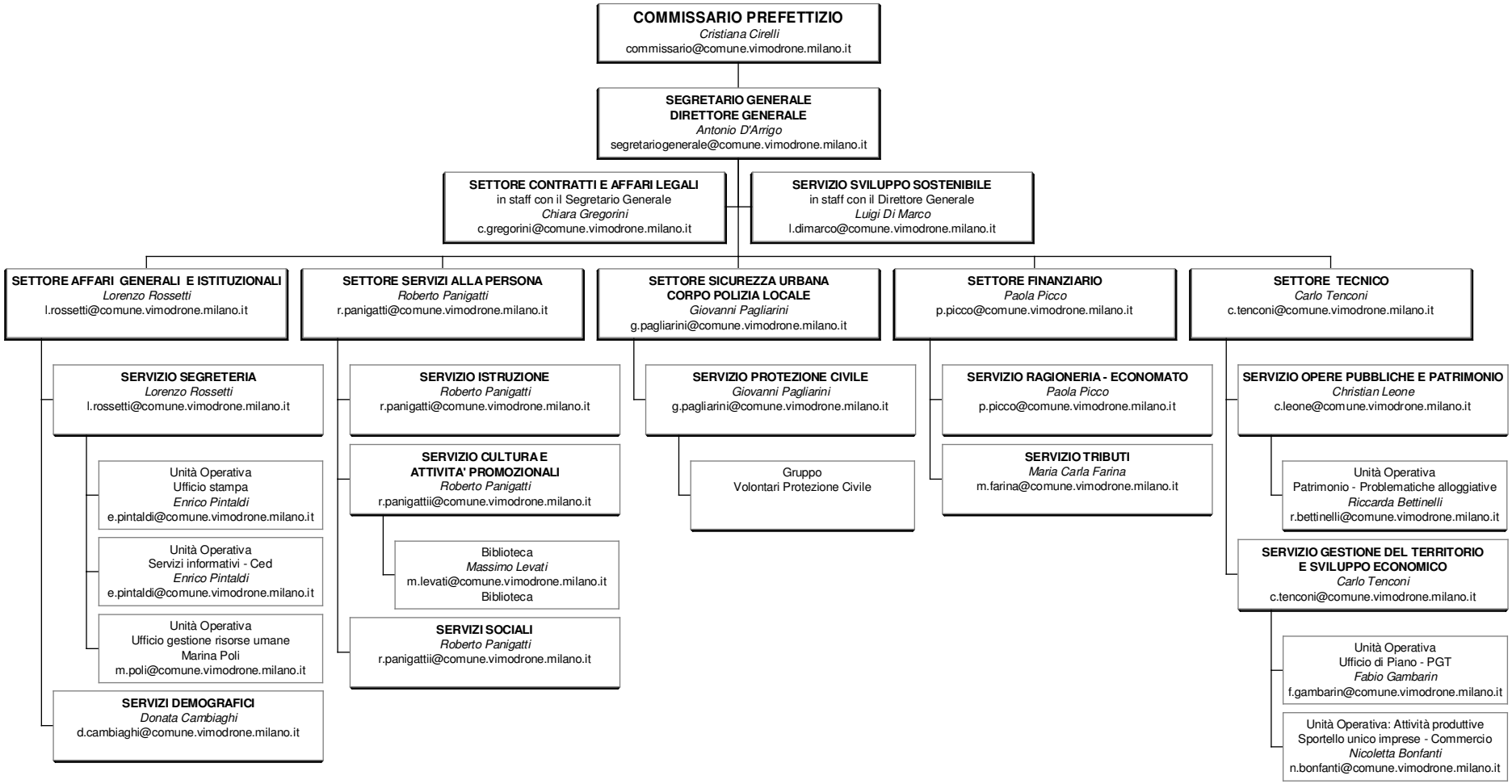
STRUTTURA ORGANIZZATIVA